

BALLET ARKANSAS

BEAUTY IN ACTION

Among America's Top 75 Ballet Companies



www.balletarkansas.org



Stephens Inc.

"IF YOU WANT
TO KNOW WHO'S
ACCOUNTABLE,
JUST READ THE
NAME ON THE
DOOR."

*Warren A. Stephens,
Chairman, President & CEO*

INVESTMENT BANKING • PRIVATE WEALTH MANAGEMENT
INSTITUTIONAL EQUITIES & RESEARCH • INSURANCE
FIXED INCOME SALES & TRADING • CAPITAL MANAGEMENT
PUBLIC FINANCE • PRIVATE CAPITAL

Stephens

X @Stephens_Inc • Stephens.com

STEPHENS INC. • MEMBER NYSE, SIPC

Here, You're the Star of the Show.

Bank OZK has always appreciated the art in banking. We combine unmatched service with innovative financial solutions to help you achieve even greater success. Whether it's opening a new checking account, securing a competitive home loan or partnering with a trusted financial advisor, our local experts are ready to assist you every step of the way.



Connect with us today to discover greater banking.



Smart Financial Planning are Keys to a Better Life. Let us help you live it.

Speaking of keys, the key to taking care of our clients lies in our core values of Planning, Transparency, and Discipline. These values are designed to produce positive financial outcomes over time, delivered with fiduciary care, objective advice, and a low fee structure. You deserve nothing less than this level of care when it comes to reaching your long-term financial goals.

Call to learn more or visit our website at ARfinancial.com.



Left to right:

Ralph Broadwater, M.D., CFP®, Mary McCraw, CFP®,
Rick Adkins, CFP®, Kristina Bolhouse, CPA/PFS, CFP®



The Arkansas Financial Group Inc.

Helping busy people make smart financial decisions.

A REGISTERED INVESTMENT ADVISORY FIRM

and Preparation



Scan to learn more

ARfinancial.com
1001 N. University Avenue, Ste. 200
Little Rock • (501) 376-9051

LOST

FORTY BREWING CO
MADE HERE. MADE WELL.

SUN'S OUT
MARGS OUT!

READY-TO-DRINK
Arkansas MARGarita!



Lost Forty Taproom & Restaurant open 7 days a week.
Arkansas's **AWARDED WINNING** Brewery · Made & Sold **ONLY IN ARKANSAS!**



CELEBRATING 10 YEARS IN ARKANSAS! · LOST40BREWING.COM · [@LOST40BEER](https://www.instagram.com/LOST40BEER)

LOCAL LIME

TACOS & MARGARITAS



Your Local taco and margarita purveyor.
We invite you to relax, share food, share drink, share time.

LITTLE ROCK · ROGERS · GERMANTOWN | LOCALLIMETACO.COM



We are the
key to
supporting
the arts.

Let's play
together.



The Janet Jones Company / REALTORS®

The Gold Standard of Central Arkansas Real Estate

7915 Cantrell Rd. | 501.224.3201 | JanetJones.com

BEST DRINKS



HAPPEN HERE

Before or after the show,
come sip with us!

1201 MAIN STREET / IN THE HEART OF SOMA

ROCK TOWN
— DISTILLERY —



Your dreams belong in the spotlight

For over 65 years, Arkansas Federal Credit Union has been proud to help Arkansans dreams come true with innovative financial products and services, and a team that's invested in seeing our members shine. Let us help you reach for the stars.

All Arkansans are eligible to join.



**ARKANSAS
FEDERAL
CREDIT UNION**

afcu.org | 800.456.3000

Federally insured by NCUA.

BALLET ARKANSAS

BEAUTY IN ACTION

APRIL 25-27

A/MFA Arkansas Museum
of Fine Arts

NOUVEAU



ASO

A MIDSUMMER NIGHT'S DREAM

Season
Sponsors



UAMS
UNIVERSITY OF ARKANSAS
FOR MEDICAL SCIENCES



BALLET ARKANSAS

BEAUTY IN ACTION

25/26 Season

AT HOME
STUDIO SERIES



Sleepy Hollow



NUTCRACKER



CINDERELLA



GISELLE



ON SALE 6/15/25
BALLETARKANSAS.ORG



DIRECTOR'S WELCOME

Welcome to *Nouveau* and *A Midsummer Night's Dream*! This weekend marks an exciting milestone—the first time Ballet Arkansas has presented two full productions on the same weekend.

Nouveau features stunning world-premiere works, each inspired by the elegance and innovation of the Nouveau period, performed to live music by the Arkansas Symphony Orchestra's Quapaw Quartet. *A Midsummer Night's Dream* is a vibrant, abbreviated production that highlights the most magical and dance-filled moments of the story, brought to life by a cast of over 60 community performers.

This weekend also marks the final production run of our 24|25 season. We're thrilled to have just announced next season's programming, filled with dynamic and innovative productions for all walks of life—taking place at both AMFA and the Robinson Center.

To explore what's ahead or to make a gift in support of Ballet Arkansas, visit www.balletarkansas.org. Thank you for joining us and enjoy the performance!

Thank you



MATTHEW SEWELL
PHOTOGRAPHY

Michael Fothergill

*Executive and Artistic Director,
Ballet Arkansas*

Nouveau and A Midsummer Night's Dream Sponsor



FROM THE PRESIDENT

As we conclude our 46th Anniversary Season, we extend heartfelt thanks for your unwavering support. Your generosity has been instrumental in advancing our mission to bring ballet to our community. Thanks to your contributions, we have presented captivating performances, delivered exceptional educational programs, and established ourselves as one of the nation's top 75 dance companies and a premier dance school in the state.

None of this would be possible without your steadfast commitment. Your dedication to the arts and our organization is truly commendable, and we are deeply grateful for your support. As we look forward to many more inspiring performances together, your ongoing involvement is vital to our success and sustainability. Thank you for being an integral part of the fabric of Ballet Arkansas within our community.

Ann Patel

*President, Board of Directors,
Ballet Arkansas*

24|25 DONORS

Donations received from January 1, 2023 – April 11, 2025

FOUNDERS CIRCLE \$25,000+

Stella Boyle Smith Trust,
Catherine and Michael Mayton, Trustees

The Athletic Clubs

Monica Lo MD & Daniel Sherbet MD

Arkansas Arts Council

John and Robyn Horn Foundation

Harold Gentry and Family;
Scott Korenblat and Family;
Ashley Korenblat and Family
MO Bettye G. Korenblat

NLR Tourism

DIRECTORS CIRCLE \$15,000+

Judge Hyde

Little Rock Convention & Visitors Bureau

Matthew Sewell Photography

Dr. & Mrs. Earl Babbie

ARTISTS CIRCLE \$7,500+

Cory and Dinah Davis

Drs. Ashay & Ann Patel

Simmons Bank

Sturgis Foundation

PRINCIPAL \$2,500+

Clark Trim
*HR Catherine Fothergill,
Michael Fothergill*

Alan & Amber Bagley
*HR Catherine Fothergill,
Michael Fothergill*

Dr. Edward and Jeanne Anson

Robert and Amanda O'Neal
HR Matthew Larson-Arziari

Anonymous

Ryan S. O'Connor

Dillard's

Julie Robinson

Jimmy & Sara Hendricks Batcheller

Ross Owyong

Justin Bank

Arkansas Heart Hospital

Arkansas Psychiatric Services, PLLC

Dancers' Corner

First Financial Bank

Dr. Joshua and Christina Chance
HR Company Artists

Drs. Andy Terry & Julie Harris

Matthew Larson-Arziari

Kevin and Sara Shalin

Linda and Rush Harding

Stacy and Shay Sebree
*HR Catherine Fothergill,
Michael Fothergill*

Rose Law Firm

Central Clinic for Women

Megan Hall

Elizabeth Michael

Julie & Steve Fothergill
MO Jean Nelson

Horizons Wealth Partners, LLC

Baptist Health

Johnathan & Maya Goree |
Shea & Sarah Mathews

Rogue Architecture

Western Foods

Mark Pollack

Julia Busfield & Marilyn Brown

Donald Hill

SPECIAL THANKS

Arkansas Museum of Fine Arts | Catherine and Michael Mayton
The Playbill | Vikki Harris & all of our Volunteers!



VIEW ALL SPONSORS & DONORS HERE

www.balletarkansas.org/donors

We make every effort to properly acknowledge our donors. Please contact Ballet Arkansas at info@balletarkansas.org or (501) 223-5150, to update your donor acknowledgement.

SOLOIST \$1,000+

First National Bank of Paragould
 Little Rock Regional Chamber
 Robert Herring
 American Charities
 Amy Galdamez
 Beechwood Pinnacle Hotels
 Shanti and Bill Halter
 Angela Rowe
*HR Adult Community Cast Members,
 Ava Horton, Annalise Patel,
 and Martha Galdamez*
 Dr. Angela and Kevin Rowe
HR Emmakate Franz
 Dr. Elizabeth and Stuart Irby
 Gary Nash

Tyson Foods, Inc
 Robert Ritchie
 Charles & Ginny Moulton
 Emily Erkel
 IK Network Solutions
 Phil & Gail Garratt
 Donna & Steve *CHR*istian
 Marion Fulk
 Maria Porter-Hehnke
 Bethany & *CHR*is Jennings
 Boyette Strategic Advisors, LLC
 The Hussman Foundation
 Ron Holmes
 Les Moderns

Bob & Betty Brinkley Harrison
 Dr. Salvador Lopez-Arias
HR Celeste Lopez-Keranen
 Dr. Vijay Raja
HR Layla Terrell
 Luke Coop and
 Rececca Dwyer-Coop
 American Online Giving
 Foundation, Inc.
 Kaki Hockersmith
HR Rhythm McCarthy, Chelsea Clinton
 Albert Baker
 LeAnn Hackley
 MO Cheryl "MeMe" Bryan
 Abby Jennings
HR William Heide

CORPS DE BALLET \$500+

Paul Sutherland
 Kathryn and Brad Henry
 Entergy's Community Connectors
 Program
 Elizabeth Andreoli
 Renee McGraw
*HR Summer Intensive Instructors 2023,
 Meredith Loy, Deanna Stanton, Celeste
 Lopez-Keranen, KerridWyn Schanck,
 Murray McCormack*
 Gavin and Renee McGraw
 Melodie Britt
 Mr. Eric Hutchinson
 Andre Paixao
 Network For Good /
 Paypal Giving Fund
 Oksana Melnyk
 Nelson Chenault III

Ms. Nancy Secen
 Joi and Mark Pryor
HR Meredith Loy
 Larry Johnson
 Kathryn and Brad Henry
*CHR*is Johnson
HR Michael and Catherine Fothergill
 Paul and Morgan Zimmerman
 Sireesha and Kiran Prasad
 Amy Morledge
HR Savannah Morledge
 Marsha and Carl Dyer
HR Alexandra Johnson
 Elizabeth B. Scott
HO Patel Family
 Kent Sorrells
 MO Bettye Korenblat

Charles Lincoln
 Christine Mathews
HR Lauren Yordanich, Sarah Mathews
 Keo Singkhek
 Jim & Charlotte Gadberry
 Brittany & Jennings Boyette
 Aaron Babbie and Ara Vallaster
HR Suzanne Babbie and her Leadership
 The Hatcher Agency, Inc
 Susan Karlheim
HR Deanna Stanton
 Susan Karlheim
HR Deanna Stanton
 Sarah Catherine Gutierrez
 Robert L. Razer
HR Andrew Parson

BALLET ARKANSAS CARE TEAM is a team of physicians, therapists, and organizations who graciously support Ballet Arkansas, providing our dancers with top notch health care all season. Ballet Arkansas thanks you for your dedication and support to keep our artists dancing their best!

Dr. Roman Ratycz
Chiropractor
 David Covill
Massage Therapist
 Alexandra Buk, DPM
Podiatrist

Dr. Oksana Melnyk /
 Baptist Health
General Practitioner
 Marina Ivanovsky
 APRN / Marina
 Lifestyle Medicine
Lifestyle Medicine

Margaret Goodloe,
 MACOM, L.Ac.
*Licensed Acupuncturist
 and East Asian Herbalist*
 Natsuko Oshima,
 PT, DPT /
 Therapy en Pointe
Physical Therapist

The Athletic Clubs
Official Training Facility
*Special thanks to
 physical therapists with
 UAMS Health
 Orthopaedics &
 Sports Medicine*

NOUVEAU

Presented by Stella Boyle Smith Trust, Catherine and Michael Mayton, Trustees

ARKANSAS MUSEUM OF FINE ARTS | APRIL 25-26 • 7 PM

Featuring live accompaniment by the Arkansas Symphony Orchestra Quapaw String Quartet

Filigree

CHOREOGRAPHY BY LORENZO DI LORETO MUSIC BY MAURICE RAVEL (1875-1937)

String Quartet in F major, M.35 II. Assez Vif, Très Rythmé

DANCED BY

Brittany Dowdy, Sage Feldges, Celeste Lopez-Keranen
William Heide, Aldrin Vendt, Keith Newman

Debussy, Claude

(1862-1918)

String Quartet in G minor Op. 10, L. 91 II. Assez vif et bien rythmé

Suite Joplin

CHOREOGRAPHY BY THANG DAO, IN PROCESS WITH THE DANCERS

MUSIC BY SCOTT JOPLIN (1868-1917)

The Entertainer Arr. Abeling • *Solace - a Mexican Serenade*
Paragon Rag • *Weeping Willow* • *Elite Syncopations*

DANCED BY

Aldrin Vendt, Benjamin Piner, David Cummings, William Heide, Meredith Loy,
Deanna Stanton, Lauren Yordanich, Brittany Dowdy

15-minute intermission

Les Sylphides

CHOREOGRAPHY BY MICHEL FOKINE

MUSIC BY FRÉDÉRIC CHOPIN

POET William Heide(FR), Benjamin Piner(SA)
SOLOISTS Deanna Stanton, Kerridwyn Schanck, Murray McCormack (FR)
Leah Norwine, Celeste Lopez-Keranen, Meredith Loy (SA)
CORPS DE BALLET. Sage Feldges, Layla Terrell, Meredith Loy (FR), Leah Norwine (FR),
Brittany Dowdy (SA), Lauren Yordanich (SA)

Learn more about the Quapaw Quartet
and *Nouveau* Choreographers



CREDITS	<i>Stage Manager</i>	<i>Stage Crew</i>	<i>Community Cast</i>
	Alan Malcolm	Little Rock Stage	<i>Rehearsal Directors</i>
	<i>Lighting Designer</i>	Group Inc.	Sage Feldges
	Griffen Birdsong		Meredith Loy
			Aldrin Vendt
			Keith Newman

A MIDSUMMER NIGHT'S DREAM

Choreography by Michael Fothergill after Ashton and Commerant | Music by Felix Mendelssohn

ARKANSAS MUSEUM OF FINE ARTS | APRIL 26-27 • 2 PM

CAST OF CHARACTERS

There will be one 15-minute intermission

Titania	Brittany Dowdy (SA), Lauren Yordanich (SU)
Oberon	Aldrin Vendt (SA), David Cummings (SU)
Hermia	Meredith Loy (SA), Celeste Lopez-Keranen (SU)
Lysander	Keith Newman (SA), Benjamin Piner (SU)
Helena	Deanna Stanton (SA), Murray McCormack (SU)
Demetrius	David Cummings (SA), William Heide (SU)
Puck	Benjamin Piner (SA), Keith Newman (SU)
Peaseblossom Fairy	Sage Feldges
Cobweb Fairy	Layla Terrell
Mustardseed Fairy	Leah Norwine
Moth Fairy	Lauren Yordanich (SA), Brittany Dowdy (SU)
Titania's Fairies	Kerridwyn Schanck, Murray McCormack (SA) Celeste Lopez-Keranen (SA), Meredith Loy (SU), Deanna Stanton (SU)
Oberon's Fairy Attendants	Jessica Gonzales, Ava Lawson, Shelby Fullington Emma McGraw, Alex Seebree, Berkeley Brown Madison Robinson, Matilda Ann Louvring Randi Renfro, Susana Conti
Starlight Fairies	Olivia Edmondson, Tamara Davis, Ella Horton Annalise Patel, Ava Claire McGraw Maggie Wippo, Ella Liu, Mary Caroline Boyette Gabi Dulaney, Moira Macdonald Sophia Little, Addison McCorvy
Sunrise Fairy Leads	Annabelle Miller, Azhana Ellis, Carolina White Deena Watson, Olive Shirey
Sunrise Fairies	Alaina James, Emily Vaughn, Avery Short, Helen Wierciak Abby Davis, Kavya Prasad, Cynthia Hildesheim Lucy Lewis, Lulu Wallace, Ava Baab, Savannah DiCarlo Savannah Morledge, Azalea Farrell, Sara Dalvi Savanna Smith, Sue Ella Rinaca
Titania's Fairy Attendant Leads	Ava Horton, Flora Abraham, Olivia Yu, Rayna Philip Ryann Renfro, Kinley Rushing, Martha Galdamez
Titania's Fairy Attendants	Abigail Rainosek, Anna Li, Annabelle Rash Carlie Catlett, Hannah Rainosek, Lydia Hanley Aimee Shellabarger, Naomi Pruiksmas Madeleine Ogle, Willa Dalvi

COMPANY MEMBERS SHOWN IN **BOLD**

KEY: FR Friday | SA Saturday | SU Sunday

For the safety of our dancers and better enjoyment of the performance, Ballet Arkansas asks that you please turn off all electronic devices and refrain from the taking of photographs or videos of the production.

PROFESSIONAL COMPANY

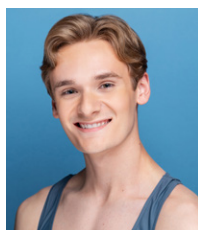

David Cummings
Third Season
Sponsors: Robert & Amanda O'Neal

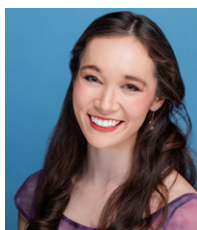

Brittany Dowdy
Fourth Season
Sponsors: Drs. Andy Terry & Julie Harris

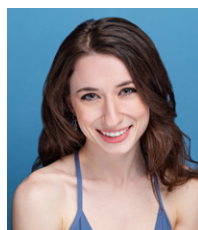

Sage Feldges
Third Season
Sponsors: Drs. Monica Lo & Daniel Sherbet



William Heide
First Season
Sponsors: Abby & Jay Jennings



Celeste Lopez-Keranan
Third Season
Sponsors: Dr. Alan & Mrs. Amber Bagley

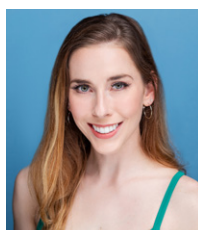

Meredith Loy
Tenth Season
Sponsors: Drs. Monica Lo & Daniel Sherbet

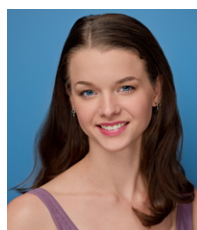

Murray McCormack
Second Season
Sponsor: Robert & Amanda O'Neal

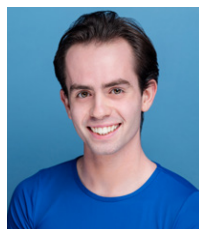

Keith Newman
Third Season
Sponsor: Megan Hall

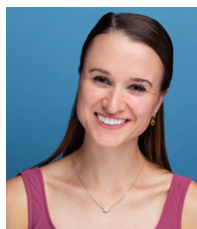

Leah Norwine
Sixth Season
Sponsor: Dr. Julie Robinson



Benjamin Piner
First Season
Sponsors: Drs. Ann & Ashay Patel



Kerridwyn Schanck
Third Season
Sponsors: Suzanne & Dr. Earl Babbie

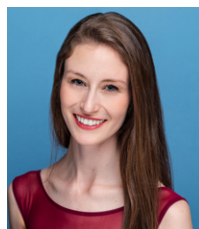

Deanna Stanton
Twelfth Season
Sponsors: Charles & Ginny Moulton



Layla Terrell
Third Season
Sponsors: Edward & Jeanne Anson

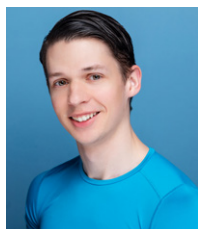

Aldrin Vendt
Sixth Season
Sponsors: Clark Trim & Henrik Thostrup

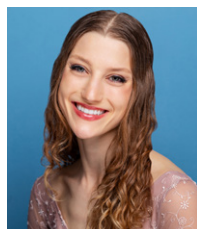

Lauren Yordanich
Sixth Season
Sponsor: The Mathews Family

LEARN MORE ABOUT BALLET ARKANSAS' ENROLLED EDUCATION PROGRAMS FOR CHILDREN AND ADULTS, SUMMER INTENSIVE TRAINING, AND MUCH MORE AT WWW.BALLETARKANSAS.ORG.

STAFF



Michael Fothergill
Executive and Artistic Director



Catherine Garratt Fothergill
Associate Artistic Director



Colin J. Neel
Production Manager



Stephanie Ong
Costume Director



LEARN MORE ABOUT THE
DANCERS OF BALLET ARKANSAS!

www.balletarkansas.org/dancers

BALLET ARKANSAS is proud to have more than 60 local children as part of this landmark production. We would like to thank the cast for their hard work and dedication, and the dance schools for providing them with exceptional training.

520 Main Street | Little Rock, AR 72201 | 501-223-5150 | BALLETTARKANSAS.ORG

TEAM

Executive and Artistic Director
Michael Fothergill

Associate Artistic Director
Catherine Garratt Fothergill

Production Manager
Colin J. Neel

Costume Director
Stephanie Ong

Photography
Matthew Sewell Photography

Creative Partners
Cranford Co.
The Playbill

Accountants
Bell & Company

BOARD OF DIRECTORS

President
Dr. Ann Patel

Vice President
Dr. Alan Bagley

Treasurer
Dr. Andy Terry

Vice Treasurer
Megan Hall

Secretary
Amanda O'Neal

Suzanne Babbie
Justin Bank
Lisa Brumley
Debbie Davis
Dr. Amy Galdamez
Frederick Gentry
Michal Harris
Dr. Elizabeth Irby
Abby Jennings
Chris Johnson
Dr. Monica Lo

Rachelle Maass
Sarah Mathews
Elizabeth Michael
Hon. Charles Moulton
Robert O'Neal
Ross Owyong
Dr. Julie C. Robinson
Dr. Angela Rowe
Erin Russell
Stacey Sebree
Matthew Sewell

COVER CREDITS

Cover Image
Matthew Sewell
Photography

Ballet Arkansas
Company Artists
Brittany Dowdy
Meredith Loy
Celeste Lopez-Keranen



PROUDLY SUPPORTS BALLET ARKANSAS



MATTHEW SEWELL
PHOTOGRAPHY

info@msewellphotography.com
msewellphotography.com

  @msewellphotography



Proud Member of



Classes | Intensives | Workshops for Children and Adults
Now enrolling at balletarkansas.org/spring-summer-classes

LITTLE ROCK
soirée

YOUR GUIDE TO
THE BEST OF THE CITY.

MONTHLY IN PRINT. DAILY ONLINE.

ALWAYS SUPPORTING

BALLET ARKANSAS
— BEAUTY IN ACTION —

PROUD TO SUPPORT BALLET ARKANSAS



Colonial
WINES & SPIRITS
CELEBRATE MORE

11200 W. Markham
501-223-3120

SHOP ONLINE:
ColonialWineShop.com

   @ColonialWines

CELEBRATE RESPONSIBLY.

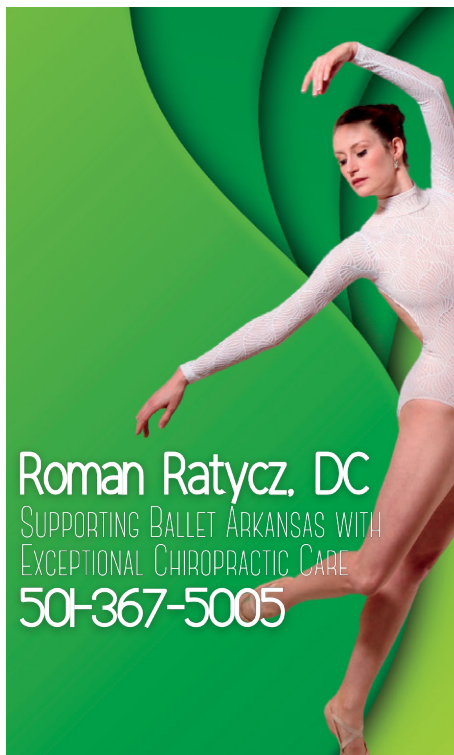

Roman Ratycz, DC
SUPPORTING BALLET ARKANSAS WITH
EXCEPTIONAL CHIROPRACTIC CARE
501-367-5005

Supporting BA's Dancers as
official Massage Therapist of
Ballet Arkansas



**DAVID
COVILL**

Massage Therapist

www.thaithaitherapycenter.com

Dcovill@thaithaitherapycenter.com

(501)264-0181



STRETCH

your body as well as your limits.

Free 5-day trial (family included).*

*Limit of two trials per calendar year. Non-members only.



**The
Athletic Clubs**

Little Rock Athletic Club Little Rock Racquet Club
Downtown Athletic Club North Little Rock Athletic Club



The Athletic Clubs



@theAthleticClubs



LRAC.COM
501-225-3600

*"All the
world's
a stage..."*

-William Shakespeare



**Play Your Part Well
and Recycle Right.**

*For more information,
go to MyDoRight.com.*



Regional Recycling
& Waste Reduction
District

501-340-8787

*Where
every
home is
a hit!*



**Todd Armstrong
501-626-6102**

toddarmstrongrealestate.com

I invite you to visit the
Clinton Presidential Center

Bill Clinton



20

Plan your visit today at
clintonpresidentialcenter.org

    #ClintonCenter20



42
bar and table

Open for
lunch and
weekend
brunch!

Inside the Clinton Center
42barandtable.org | @42barandtable
501-537-0042

AREA RUG
CLEANING
CUSTOM RUGS
HANDMADE
RUGS
QUALITY MACHINE
MADE RUGS
501-224-0313



Martinous Oriental Rug Co., Inc.
1521 macon dr, little rock | martinous.com

Margaret Wyatt
Piano & Vocal Studios

Lessons for
All Ages & Levels



372-3372
in the Heart of Historic
Downtown Little Rock



SCHOOL OF PERFORMING ARTS



OFFERING degrees in

Bachelor of Music:

- Performance
- Musical Theatre
- Music Education, Choral or Instrumental

Bachelor of Arts:

- Music
- Music Industry
- Worship Studies
- Theatre Arts
- Theatre Education

Bachelor of Fine Arts:

- Musical Theatre

Minor:

- Dance

SCHOLARSHIPS AVAILABLE

Accepting both online and in-person auditions. **Scholarships available both for music and non-music majors.**

OBU.EDU/AUDITION

LEARN: **OBU.EDU/SOPA**

QUESTIONS: **AUDITION@OBU.EDU**

APPLY: **OBU.EDU/APPLY**

CALL: **1.800.DIAL.OBU**



Scan the QR code to learn more about Performing Arts at Ouachita.



**BEST PLACE
TO HAVE A
COMPANY
RETREAT!**

**Best
of Biz**
Arkansas Business 2023

WE ARE **MORE** THAN MEETING ROOMS ON A MOUNTAIN.

*We offer services you won't find
ANYWHERE ELSE to catalyze
your collaborations.*

- ✓ Facilitation services and meeting design
- ✓ Professional development workshops
- ✓ Winthrop Rockefeller leadership experience
- ✓ Culinary team building

REACH OUR AUDIENCE



THEPLAYBILL.ORG

BALLET ARKANSAS

BEAUTY IN ACTION

A SEASON TO CONNECT US ALL
TICKETS NOW ON SALE!



WWW.BALLETARKANSAS.ORG

ONE OF AMERICA'S TOP 75 BALLET COMPANIES

Jeannette Davis Rockefeller Gallery



ONE VISIT AND YOU'LL BE BIG ON LITTLE ROCK

Little Rock.com

 ARKANSAS MUSEUM OF FINE ARTS

Little Rock
CONVENTION &
VISITORS BUREAU



UNIVERSITY OF ARKANSAS
PULASKI TECHNICAL COLLEGE

CHARTS THEATER 2024-25 SEASON

Center for Humanities and Arts (CHARTS) ♦ 3000 West Scenic Drive, North Little Rock



For Tickets and Info

Visit: www.uaptc.edu/charts

E-Mail: advancement@uaptc.edu



This season has been made possible by our sponsors. Thank you.



McLARTY AUTOMOTIVE GROUP

RYERSON



Legacy Termite & Pest Control ♦ Alessi Keys Construction
Riggs Cat ♦ Innerplan ♦ Standard Business Systems ♦ First Security Bank

we **AR** here for a
better state of health



To find a doctor, visit
UAMS.Health/Playbill
or call **501-686-8000**.

UAMS
Health

From cancer to orthopaedics,
family care to geriatrics, and
everything in between. **UAMS**
Health strives to ensure you
have access to the best care,
right here close to home.
With a staff of the best
and brightest, personalized
medicine and convenient
access to clinics, **you can**
feel confident knowing the
state of your health is in
exceptional hands.



LAGOS

*Sissy's
Log Cabin*